

PLAT OF SURVEY  
LOT 54 OF OAK RIDGE SUBDIVISION ADDITION NO.1

LOCATED IN PART OF THE SW 1/4 OF THE SW 1/4  
OF SECTION 26, TOWN 2 NORTH, RANGE 15 EAST,  
VILLAGE OF DARIEN, WALWORTH COUNTY, WISCONSIN

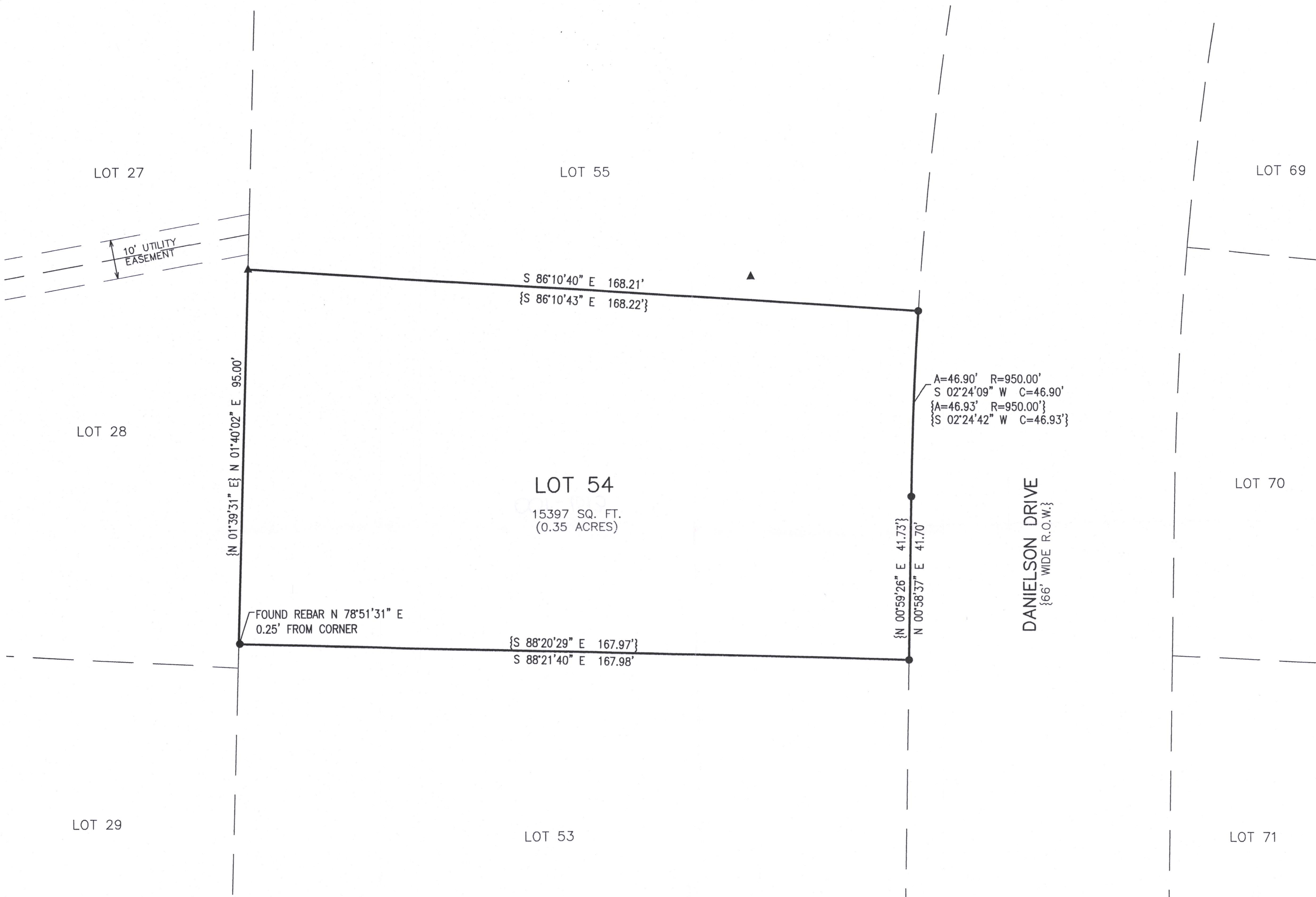

- LEGEND**
- = FOUND IRON REBAR STAKE
  - ▲ = SET NAIL
  - {XXX} = RECORDED AS

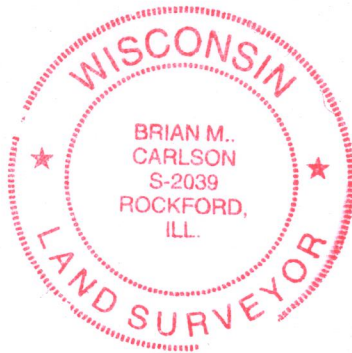
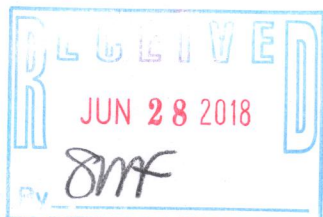

NOTE: COPIES OF THIS MAP TO WHICH THE FOLLOWING CERTIFICATE WILL APPLY SHOW THE SURVEYOR'S ORIGINAL SEAL AND SIGNATURE IN RED INK. COPIES BY ANY OTHER MEANS MAY HAVE ALTERATIONS WHICH DO NOT REPRESENT THE SURVEYOR'S WORK PRODUCT.

I HEREBY CERTIFY THAT THE ABOVE DESCRIBED PROPERTY HAS BEEN SURVEYED UNDER MY DIRECTION AND THAT THE ABOVE MAP IS A TRUE REPRESENTATION THEREOF AND SHOWS THE SIZE AND LOCATION OF THE PROPERTY AND ITS EXTERIOR BOUNDARIES. THIS SURVEY IS MADE FOR THE USE OF THE PRESENT OWNERS OF THE PROPERTY, AND ALSO THOSE WHO PURCHASE, MORTGAGE, OR GUARANTEE THE TITLE THERETO WITHIN ONE YEAR FROM THE DATE HEREOF.

DATED: 06/08/2018

*B.M.C.*  
BRIAN M. CARLSON P.L.S. 2039



PLAT OF SURVEY  
526 DANIELSON DRIVE  
DARIEN, WI 53114

WORK ORDERED BY -  
DAVE PATZ  
526 DANIELSON DRIVE  
DARIEN, WI 53114

FARRIS, HANSEN & ASSOCIATES, INC.  
ENGINEERING - ARCHITECTURE - SURVEYING  
7 RIDGWAY COURT P.O. BOX 437  
ELKHORN, WISCONSIN 53121  
OFFICE: (262) 723-2098 FAX: (262) 723-5886

REVISIONS

PROJECT NO.  
3575.54.18  
DATE:  
06/08/2018  
SHEET NO.  
1 OF 1

X:\PROJECTS\3575\INDIV\_LOTS\LOT\_54\3575\_54\_18\ACAD\3575-54-18.DWG

QORI-10

001-613